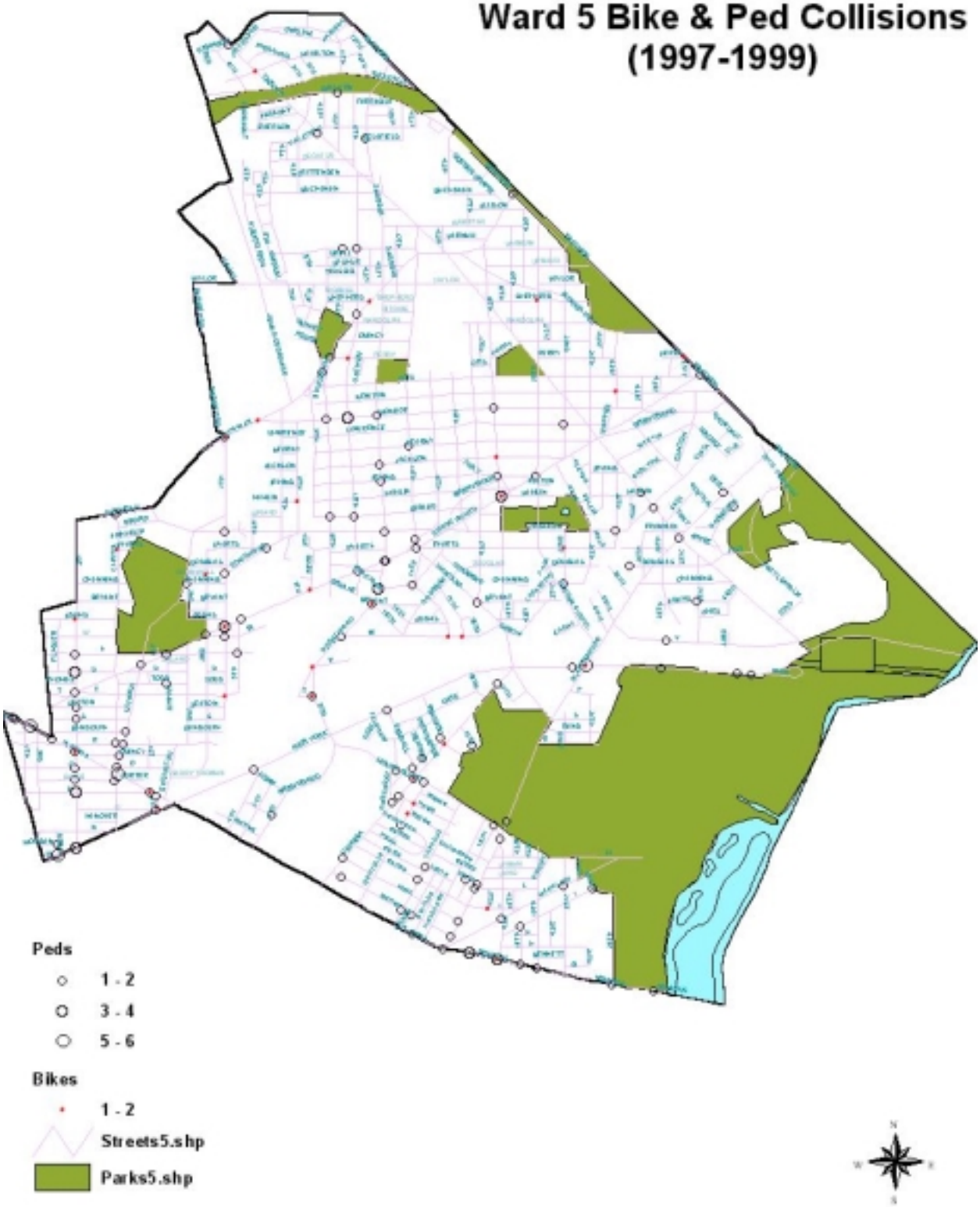Ward 5 Bike & Ped Collisions (1997-1999)